



*Woodfield Road, London, W9 2EF*  
*£5,500*









3 x  2 x  1 x 

Braithwait is proud to present this stunning three spacious bed flat in this brand new development in Westbourne Park . The house features a well-appointed reception room, providing a welcoming area for relaxation and entertainment.

The property boasts 3 double bedroom and two modern bathrooms, ensuring convenience for all residents. The luxury furniture throughout the home adds a touch of elegance, making it a truly inviting space. For those who enjoy outdoor living, the private balcony and terrace, while the communal roof terrace provides an additional area for socialising with neighbours or enjoying panoramic views of the surrounding area.

This house on Woodfield Road is not just a home; it is a lifestyle choice, combining modern amenities with a prime location.

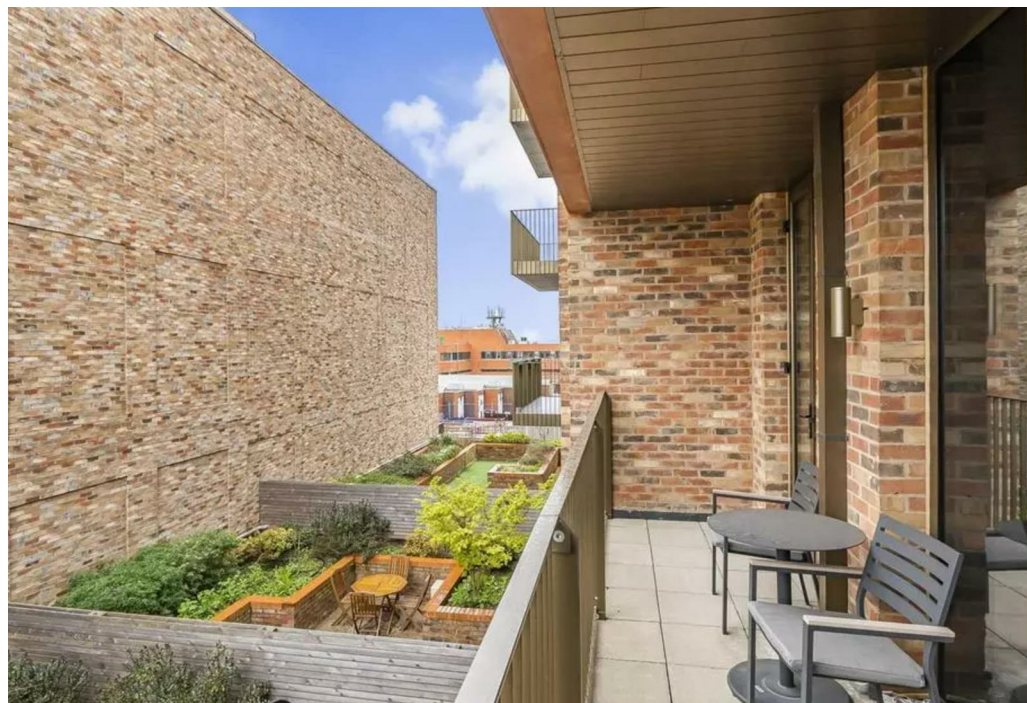

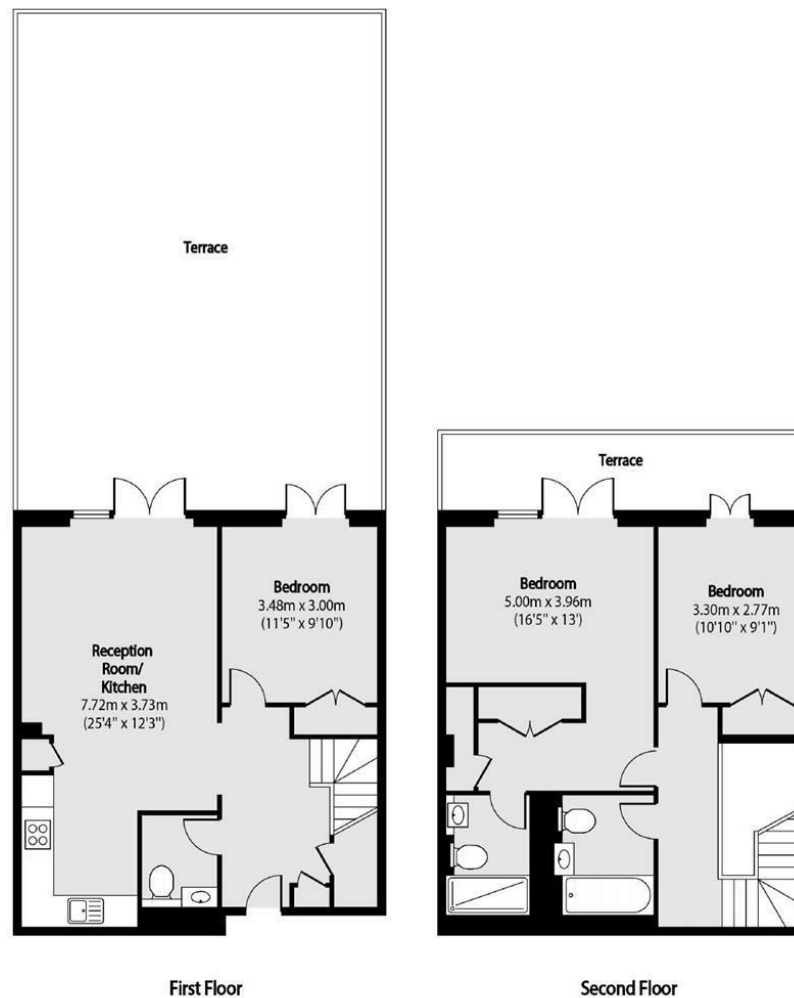

Total area (approx): 102.19 sq m (1100 sq. ft)

Terrace total area (approx): 75.53 sq m (813 sq. ft)

**Important Notice** Debussy Property Service Ltd trading as Braithwait for themselves and for the vendor of this property whose agents they are, give notice that (i) these particulars do not constitute any part of an offer or contract, (ii) all statements contained within these particulars are made without responsibility on the part of Braithwait or the vendor, (iii) whilst none in good faith, none of the statements contained within these particulars are to be relied upon as a statement of representation or fact, (iv) any intending purchaser must satisfy him/herself by inspection or otherwise as to the correctness of each of the statements contained within these particulars, (v) the vendor does not make or give either Braithwait or any person within their employment any authority to make or give any representation or warranty whatsoever in relation to this property. Wide angled lenses may be used in photographs.

Call us on 0207 289 8889 or email [sales@braithwait.co.uk](mailto:sales@braithwait.co.uk)

**B**  
BRAITHWAIT